

# ПРОФИЛЬНЫЕ ПСИХОЛОГО- ПЕДАГОГИЧЕСКИЕ КЛАССЫ

---

РУКОВОДСТВО  
ПО ФИРМЕННОМУ СТИЛЮ

ЛОГОТИП

## Логотип

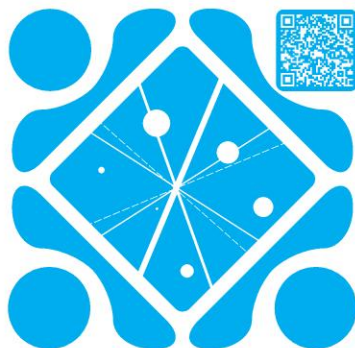

**ПЕДАГОГИЧЕСКИЕ  
КЛАССЫ РОССИИ**

## Логотип. Монохромные варианты

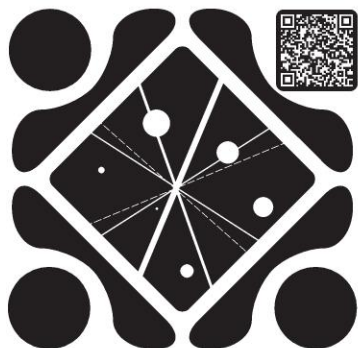

**ПЕДАГОГИЧЕСКИЕ  
КЛАССЫ РОССИИ**

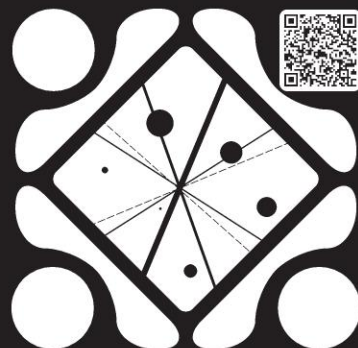

**ПЕДАГОГИЧЕСКИЕ  
КЛАССЫ РОССИИ**

## Логотип. Охранное поле

ФИРМЕННЫЕ ЦВЕТА

# Фирменные цвета и градиент

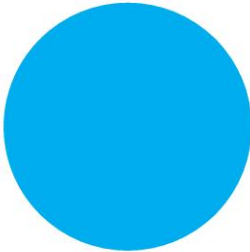

PANTONE 299  
100 0 0 0  
0 159 227  
009FE3

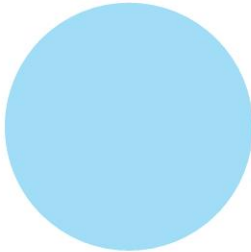

PANTONE 283  
33 0 0 0  
181 224 249  
B5E0F9

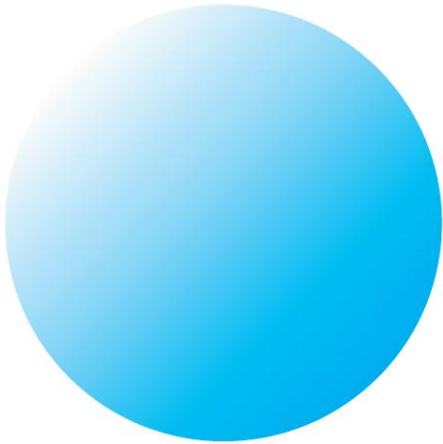

PANTONE 000C	PANTONE 299
0 0 0 0	100 0 0 0
255 255 255	0 159 227
FFFFFF	009FE3

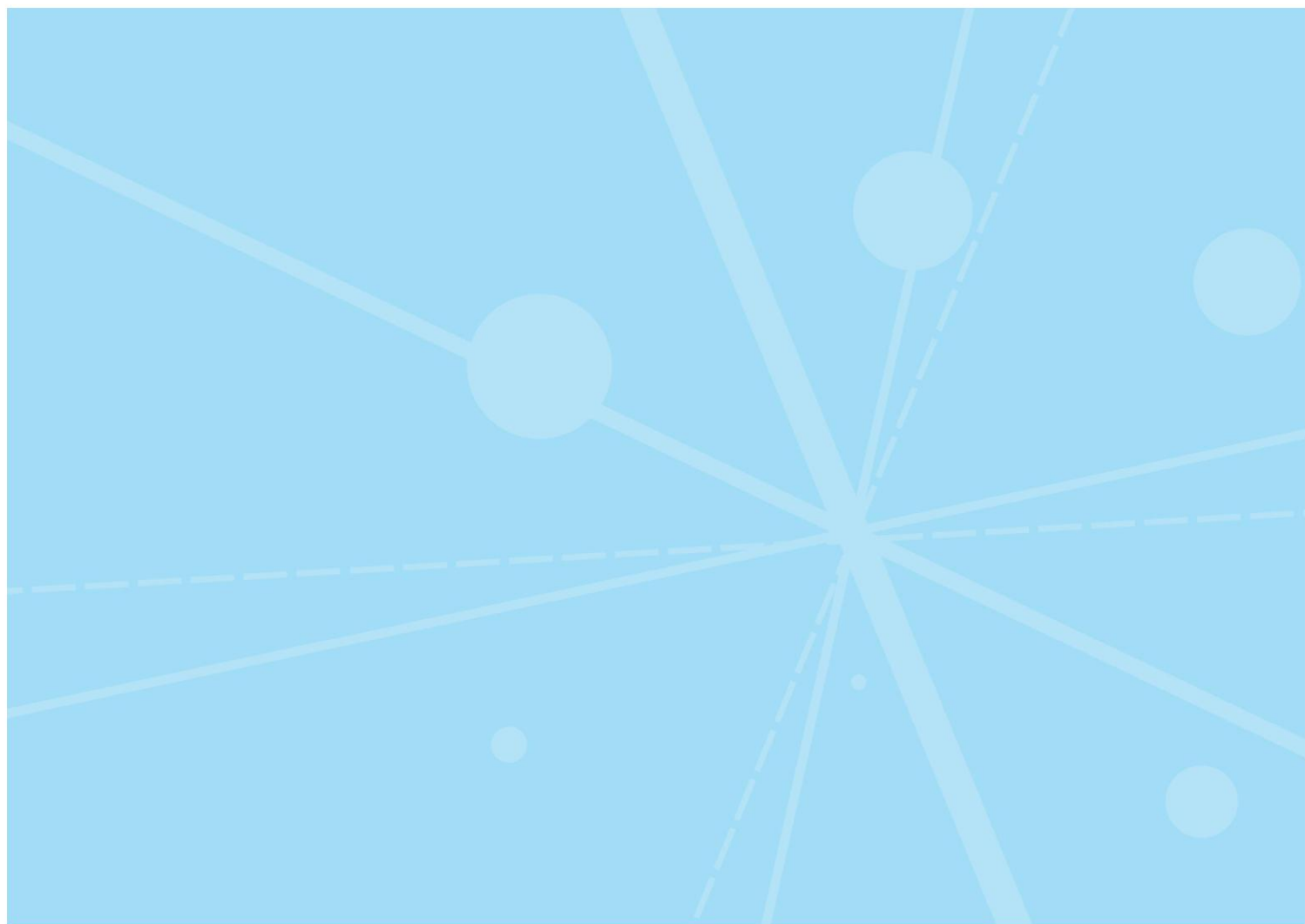

# Фирменный шрифт

**Заголовок**  
Bold

4 • A

**Montserrat**

**Подзаголовок**  
Bold

2 • A

**Текст заголовка**

**Текст**  
Regular

A

Основной текст  
Основной текст  
Основной текст

**Сноска**  
Regular

0,7 • A

Текст сноски

ФИРМЕННЫЕ ЭЛЕМЕНТЫ

## Фирменный узор

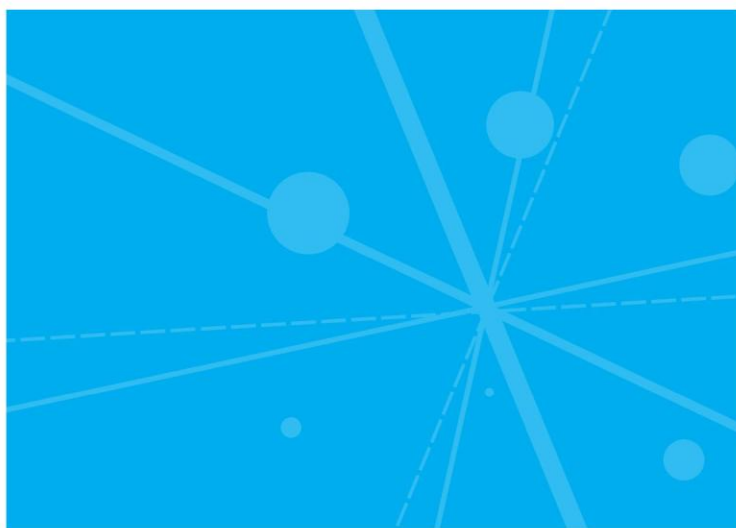

## Фирменный элемент. QR-код

СУВЕНИРНАЯ ПРОДУКЦИЯ

## Фирменные ручки

# Фирменный блокнот

# Фирменная тетрадь

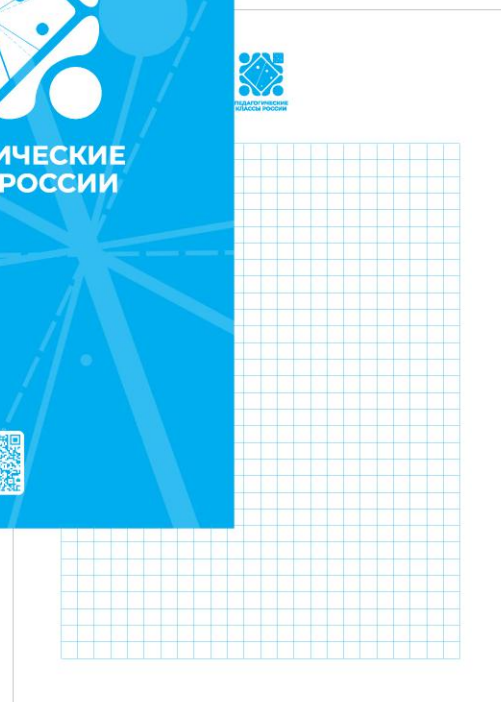

## Фирменная папка

# Фирменная спортивная форма

# Фирменные худи

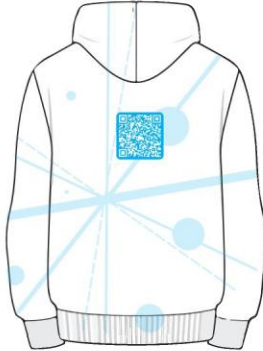
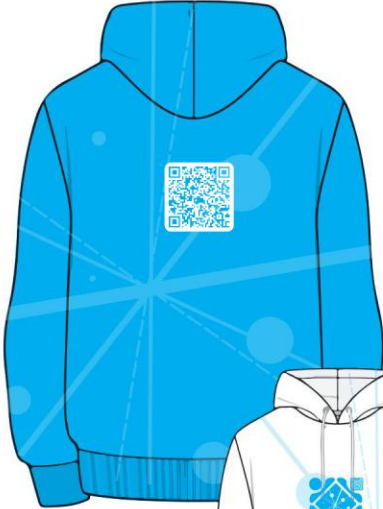

## Фирменная лента для бейджа

## Фирменная сумка

## Фирменные брелки

## Фирменные браслеты

## Фирменные значки

## Фирменная кружка

